LAB ASSIGNMENT – 8
DATE: 30/03/2026

Name:- Snigdha Sucharita Kar
RollNo: UG/02/BTCSEAIML/2023/075
RegNO: AU/2023/0010993
Section :'E'

(Studio 3T)

COLLECTION 1: **flights**

Schema

```
{
  flight_id: Number,
  airline: String,
  source: String,
  destination: String,
  price: Number,
  duration: Number
}
```

Table

flight_id	airline	source	destination	price	duration
1	Indigo	Delhi	Mumbai	5000	2
2	AirIndia	Kolkata	Chennai	6500	3
3	SpiceJet	Mumbai	Bangalore	4000	1.5
4	Vistara	Delhi	Chennai	7000	3

5	GoFirst	Mumbai	Delhi	4800	2
6	Indigo	Bangalore	Kolkata	5500	2.5

COLLECTION 2: **bookings**

Schema

```
{
  booking_id: Number,
  passenger_name: String,
  flight_id: Number,
  city: String,
  seats: Number,
  total_fare: Number
}
```

Table

booking_id	passenger_name	flight_id	city	seats	total_fare
101	Aarav	1	Delhi	1	5000
102	Meera	2	Kolkata	2	13000
103	Rohan	3	Mumbai	1	4000
104	Sneha	4	Delhi	3	21000
105	Kunal	5	Mumbai	2	9600
106	Priya	6	Bangalore	1	5500

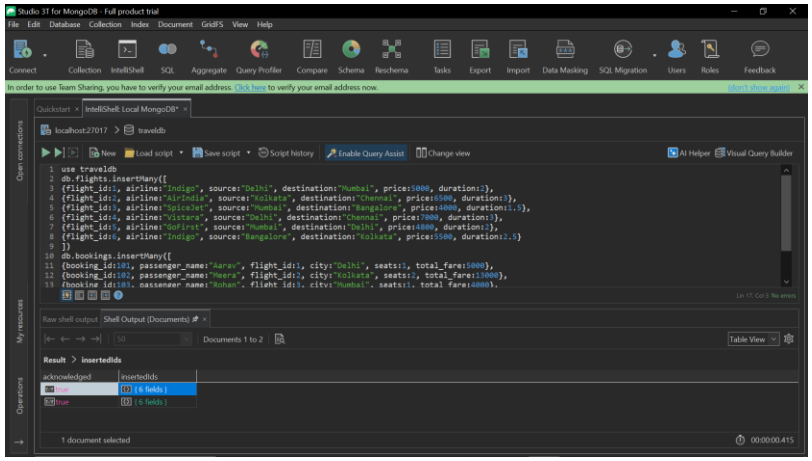

QUESTIONS

Q1. Display all flights.

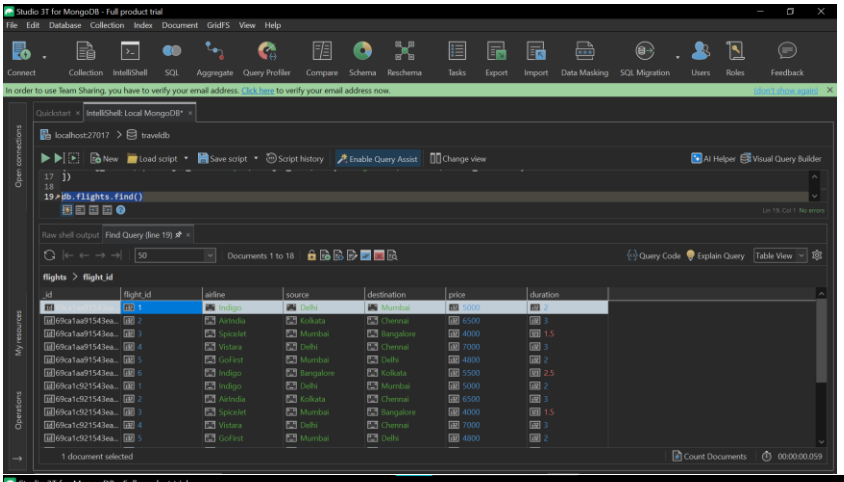

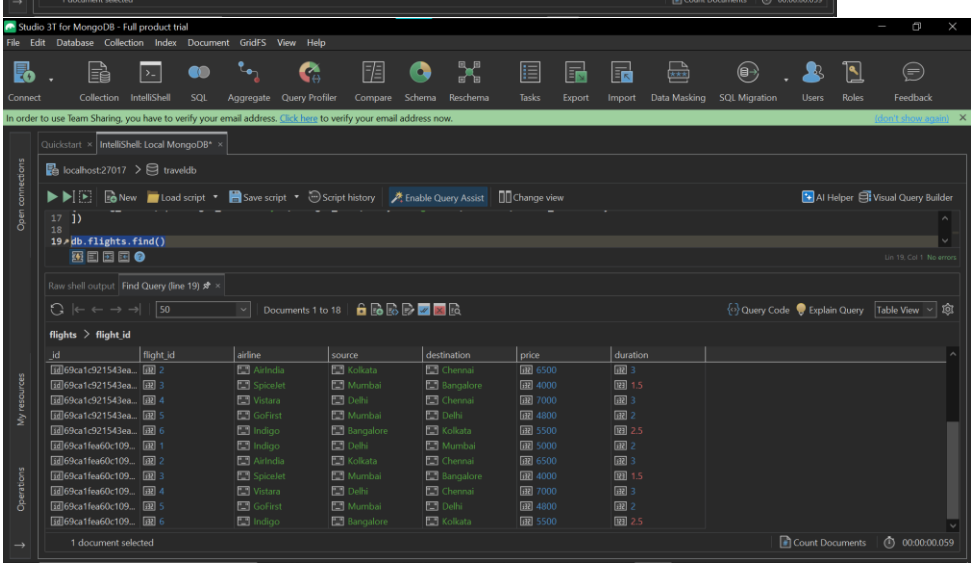

Q2. Display passenger_name and city from bookings.

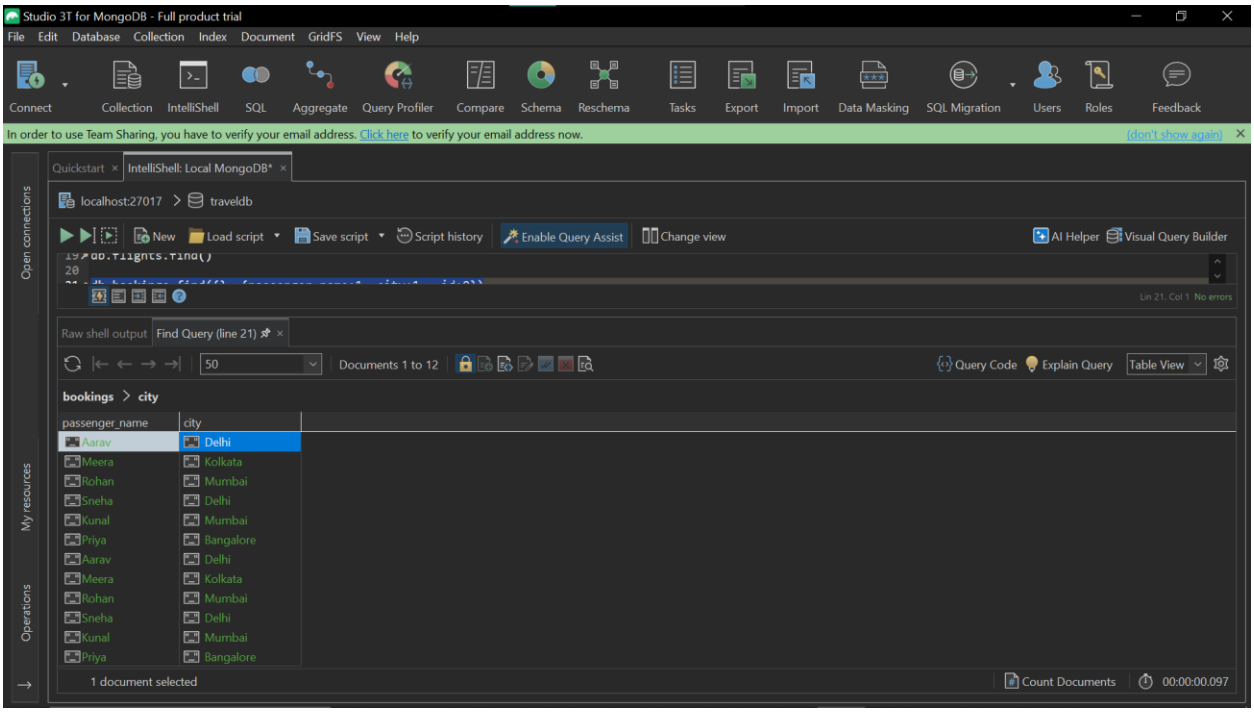

Q3. Find flights where source is Delhi.

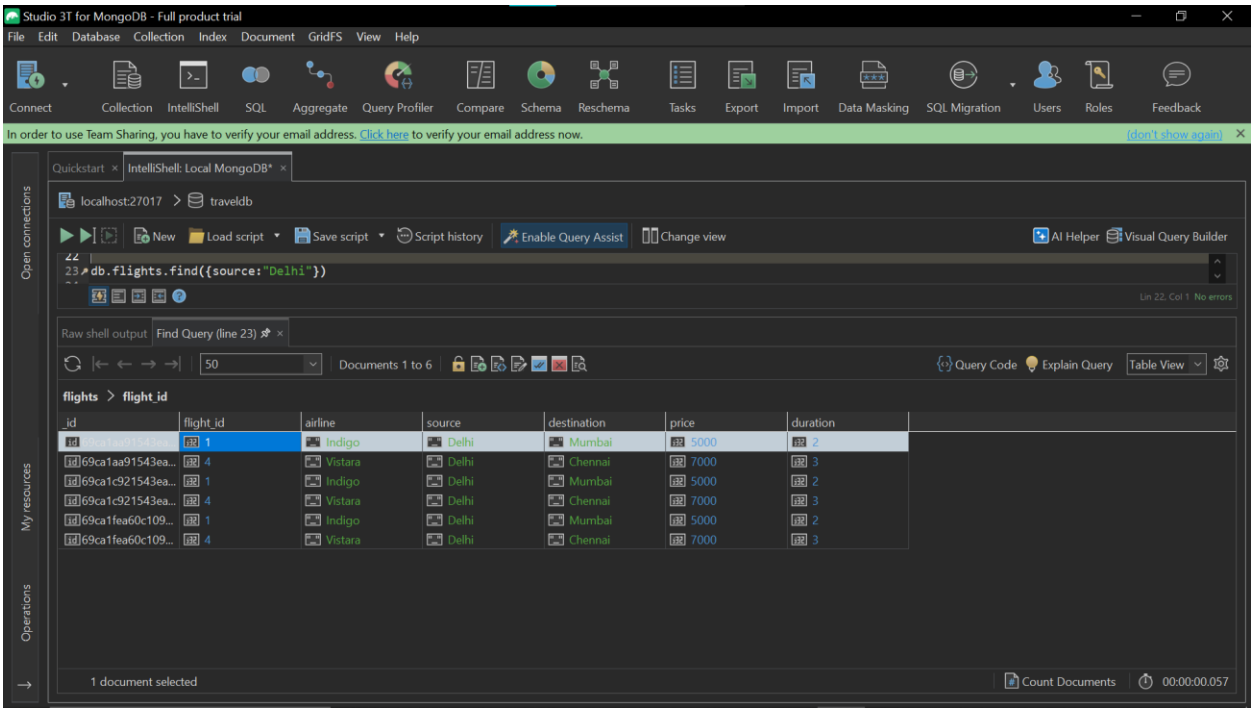

Q4. Find bookings where seats = 1.

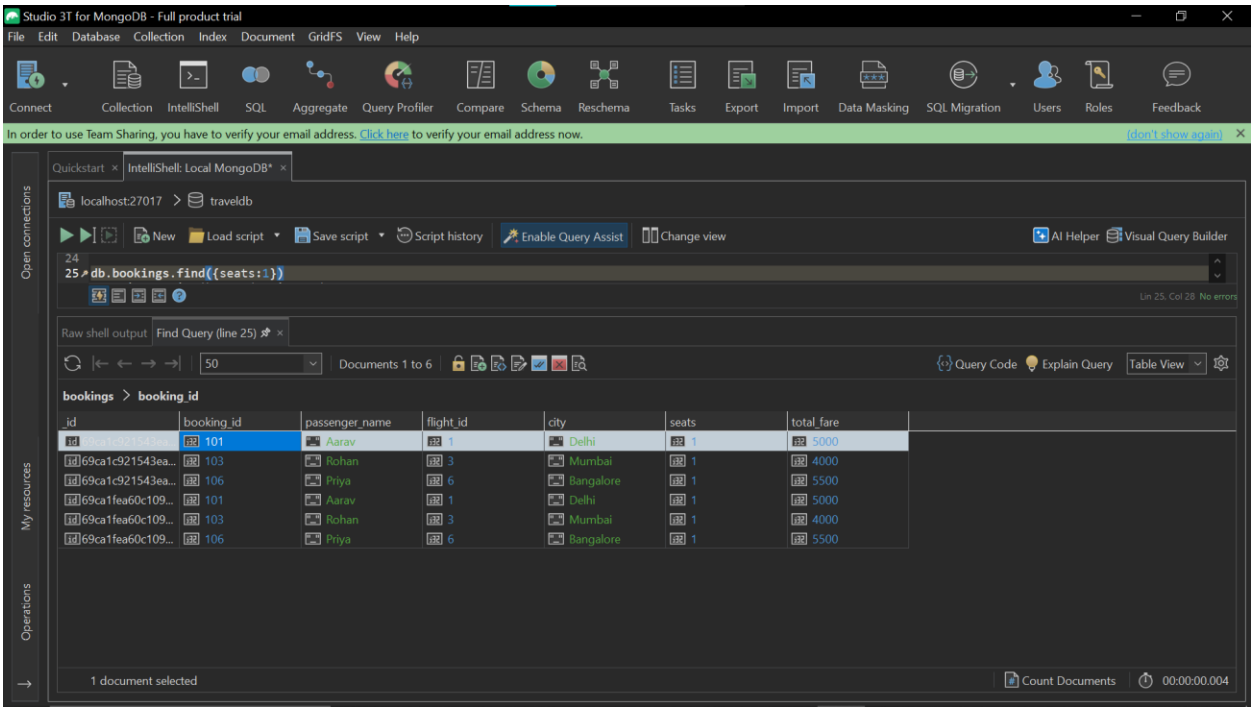

Q5. Sort flights by price in ascending order.

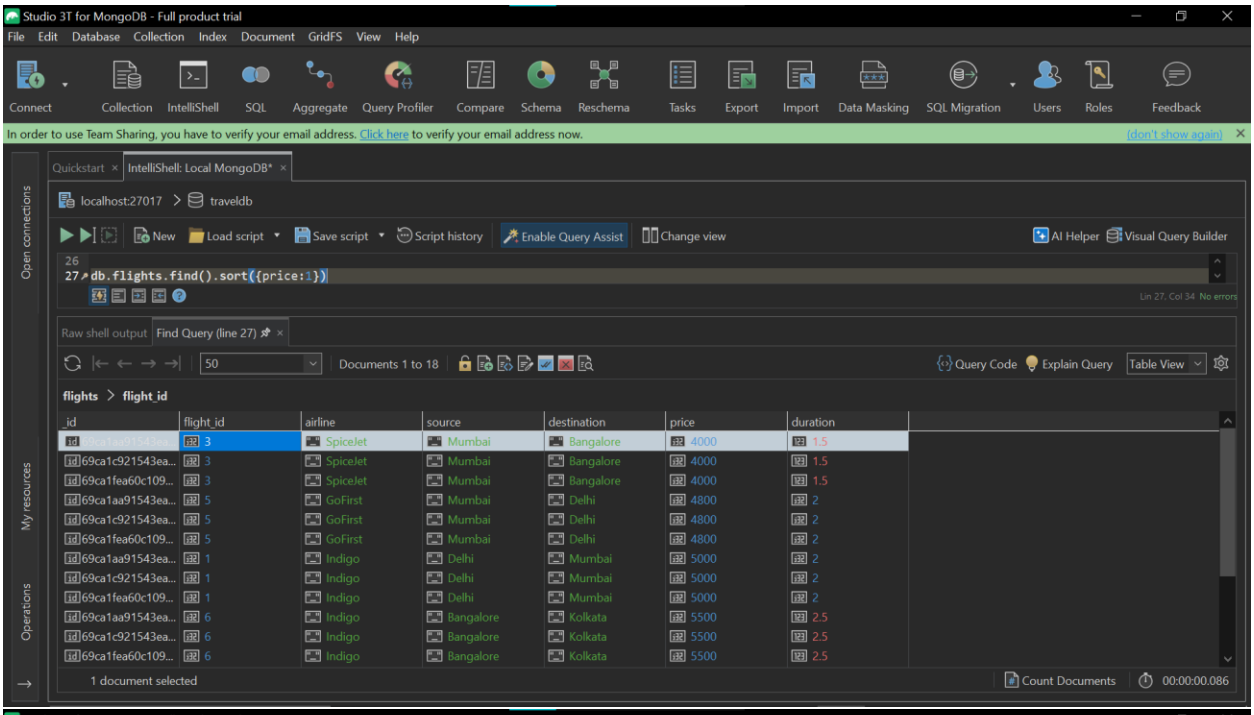

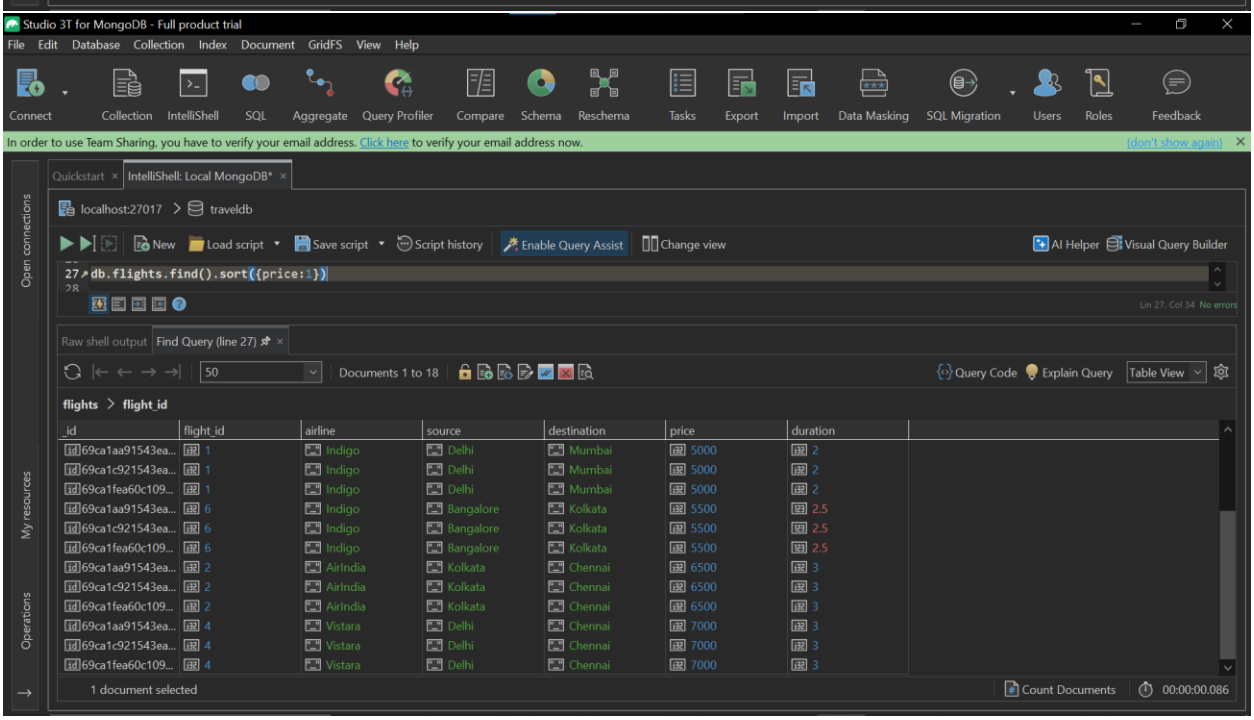

Q6. Display top 2 bookings with highest total_fare.

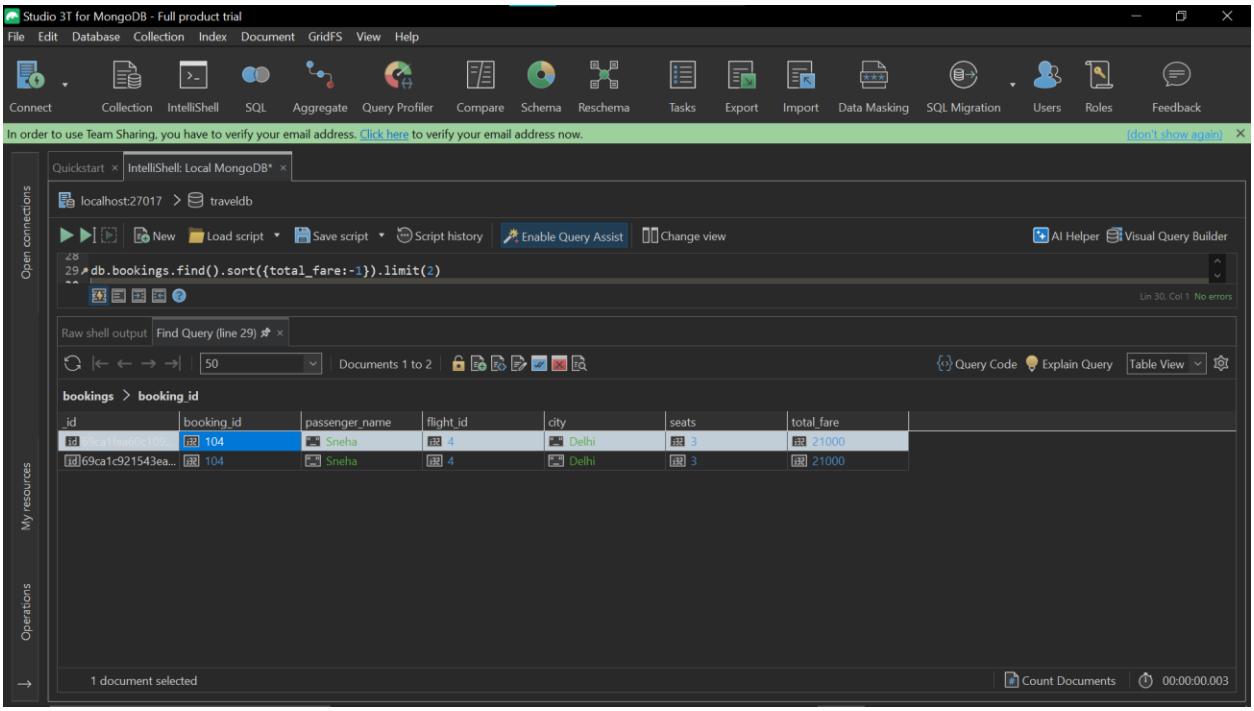

Q7. Find flights where price is greater than 5000.

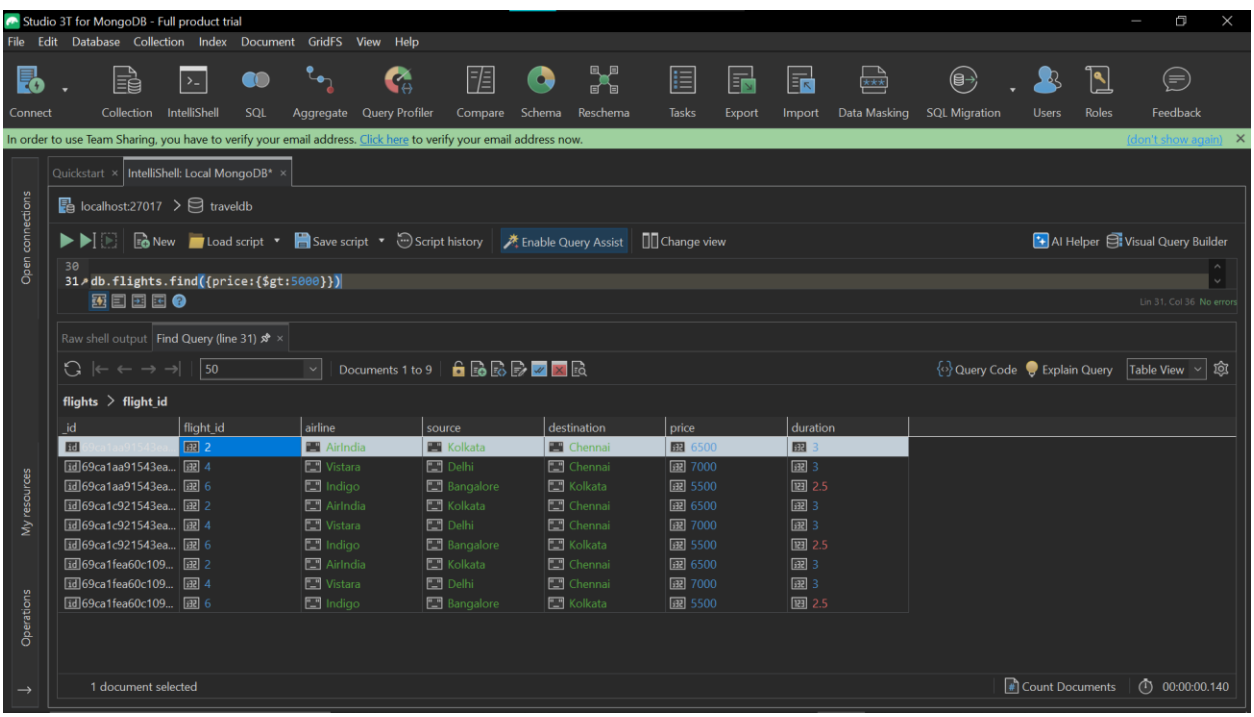

Q8. Display flights where destination is not Chennai.

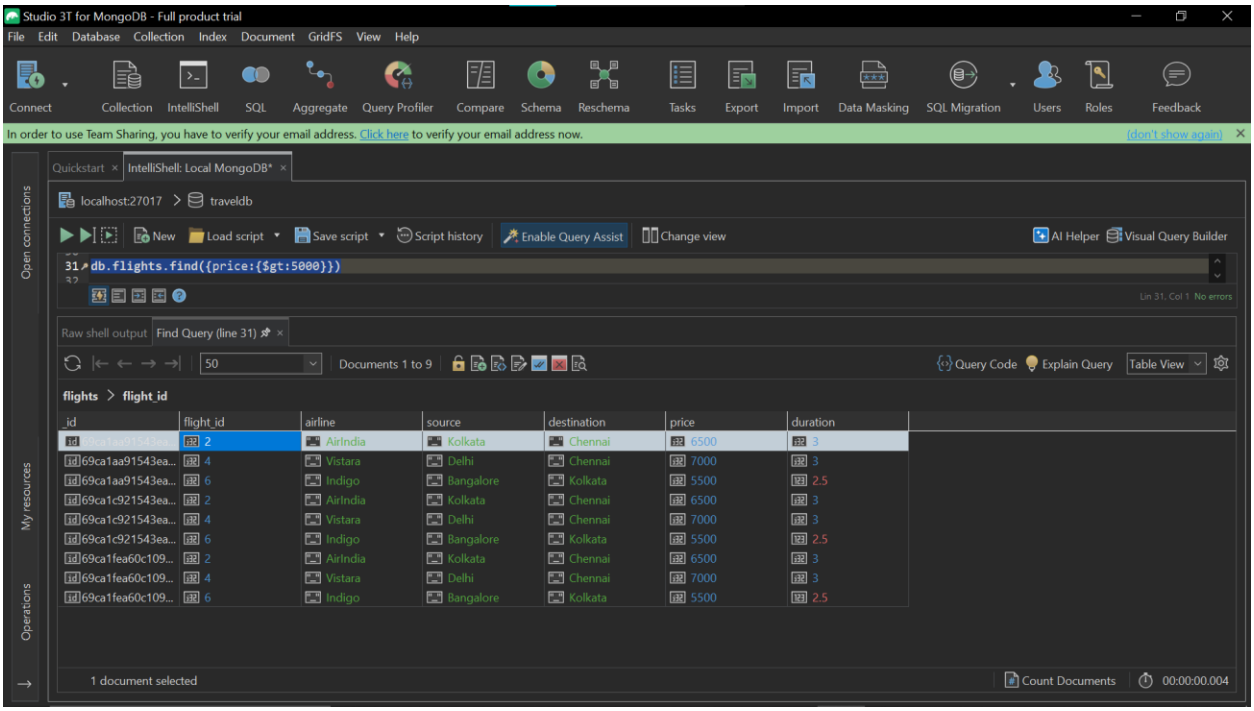

Q9. Find bookings where seats are between 1 and 2.

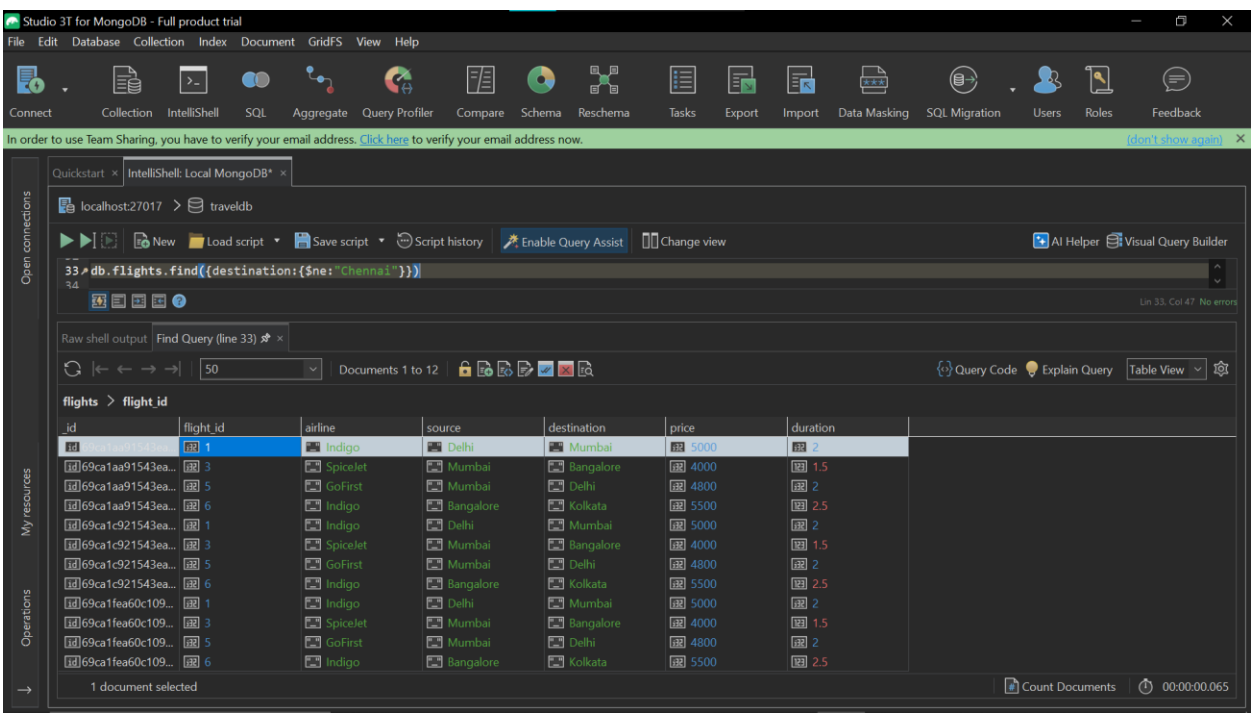

Q10. Update price by +500 for flights of airline "Indigo".

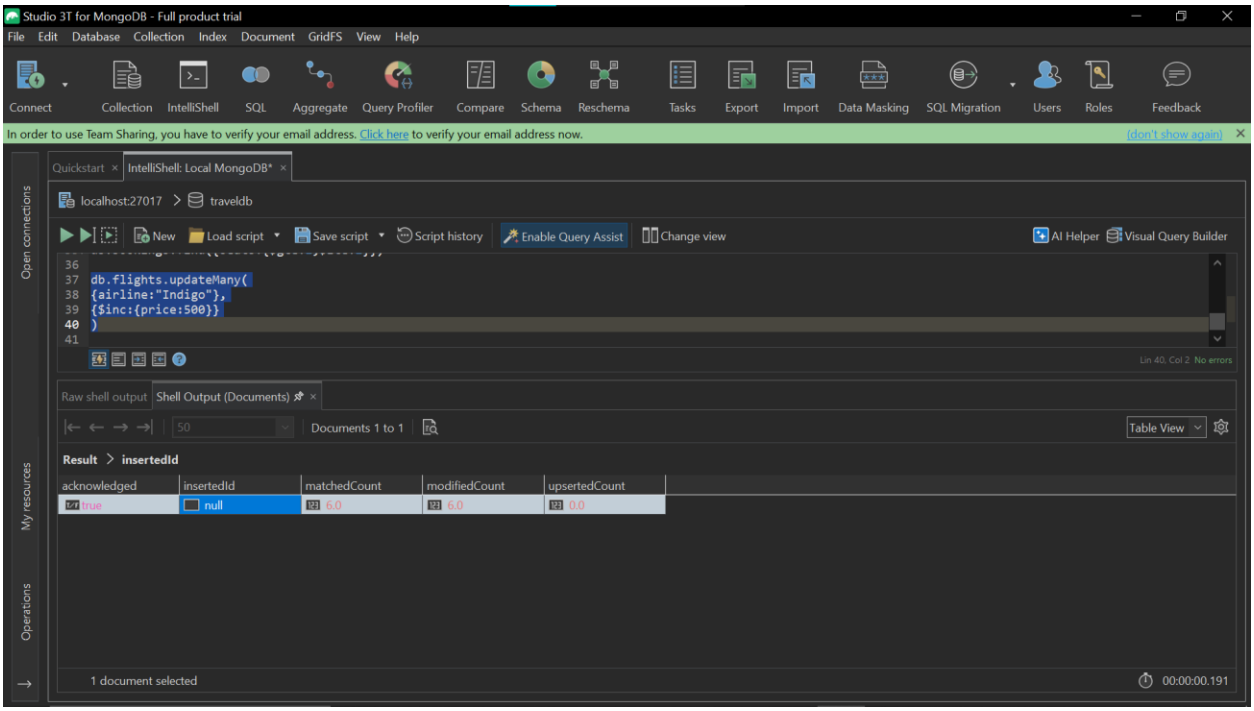

Q11. Delete bookings where seats are greater than 2.

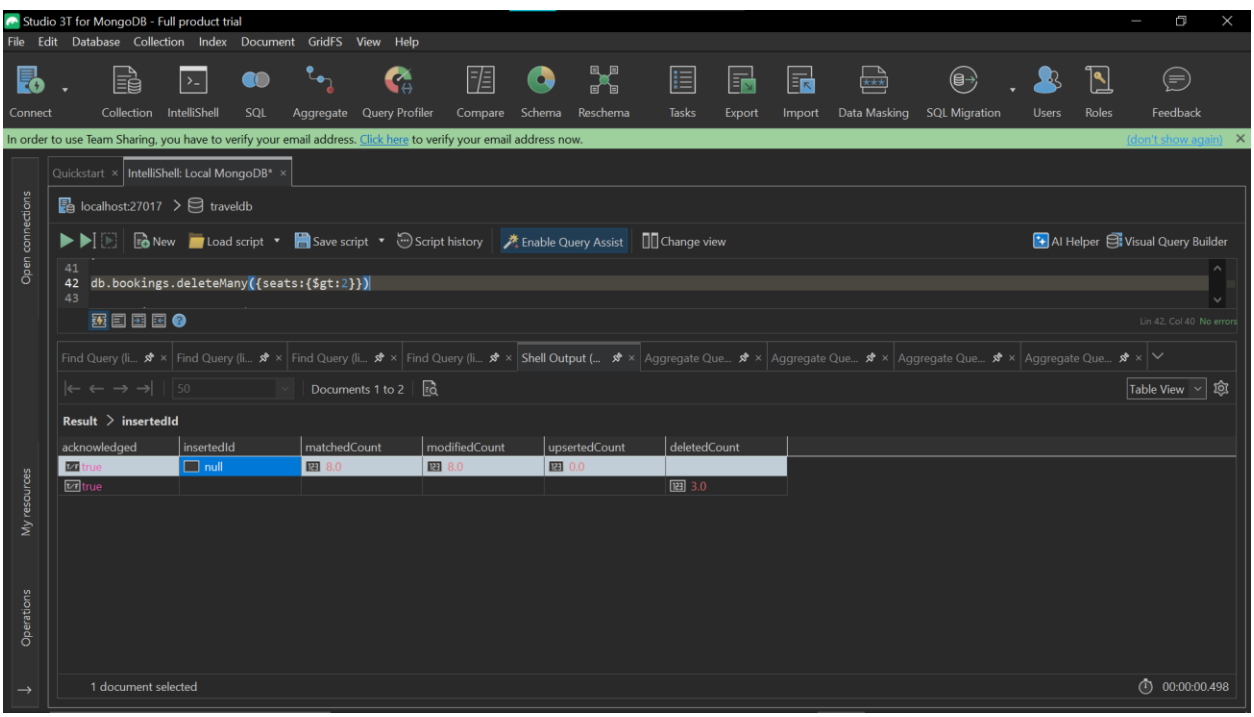

Q12. Find total fare collected city-wise. *(Aggregation)*

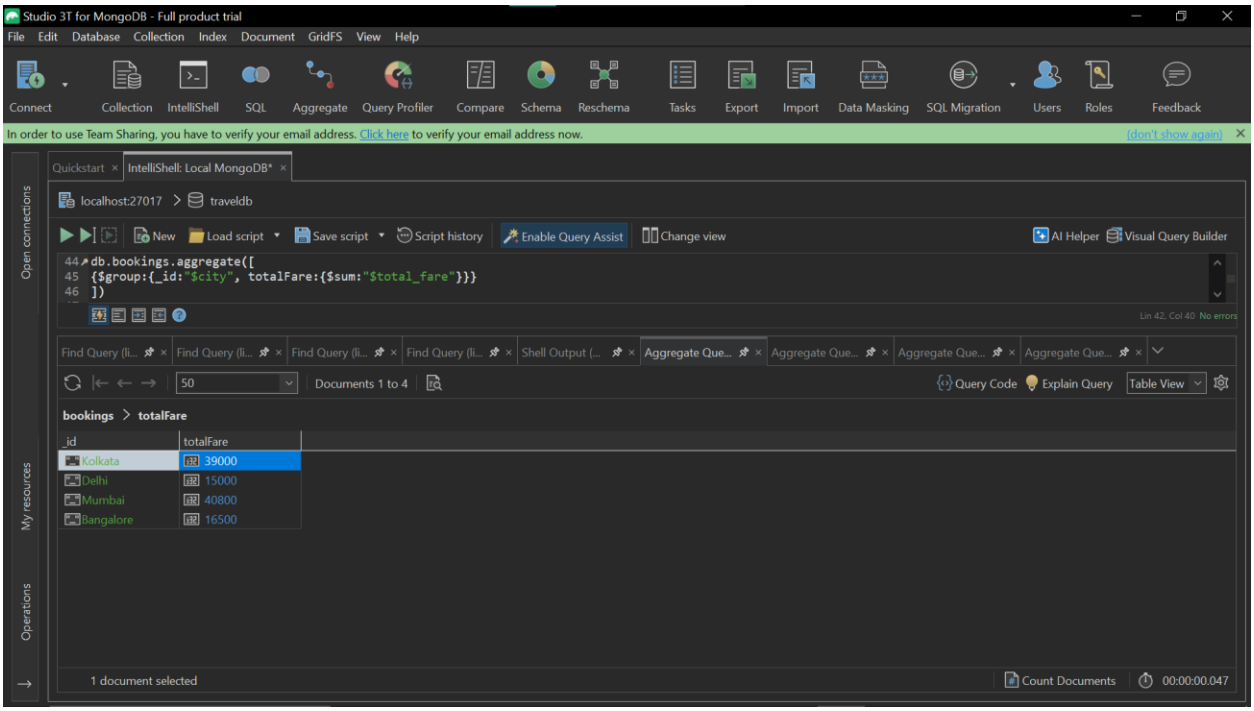

Q13. Find average flight price per airline. *(Aggregation)*

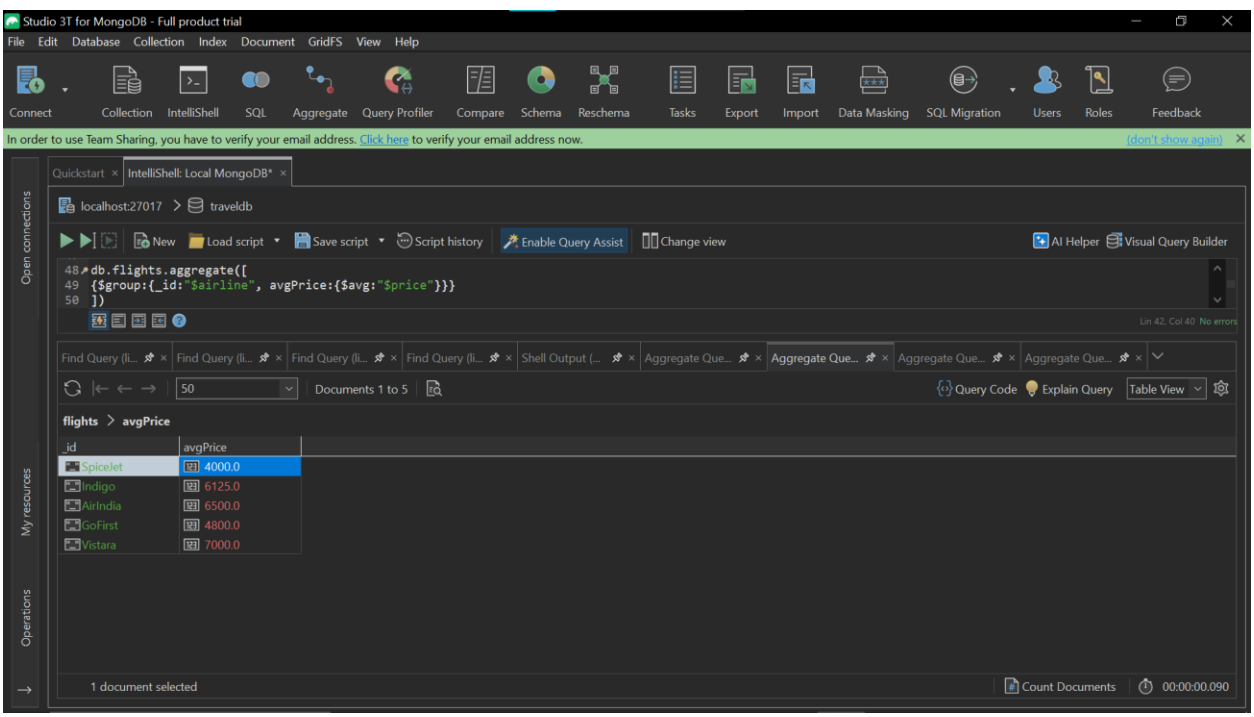

Q14. Display airlines where average price is greater than 5500. *(Aggregation + filter)*

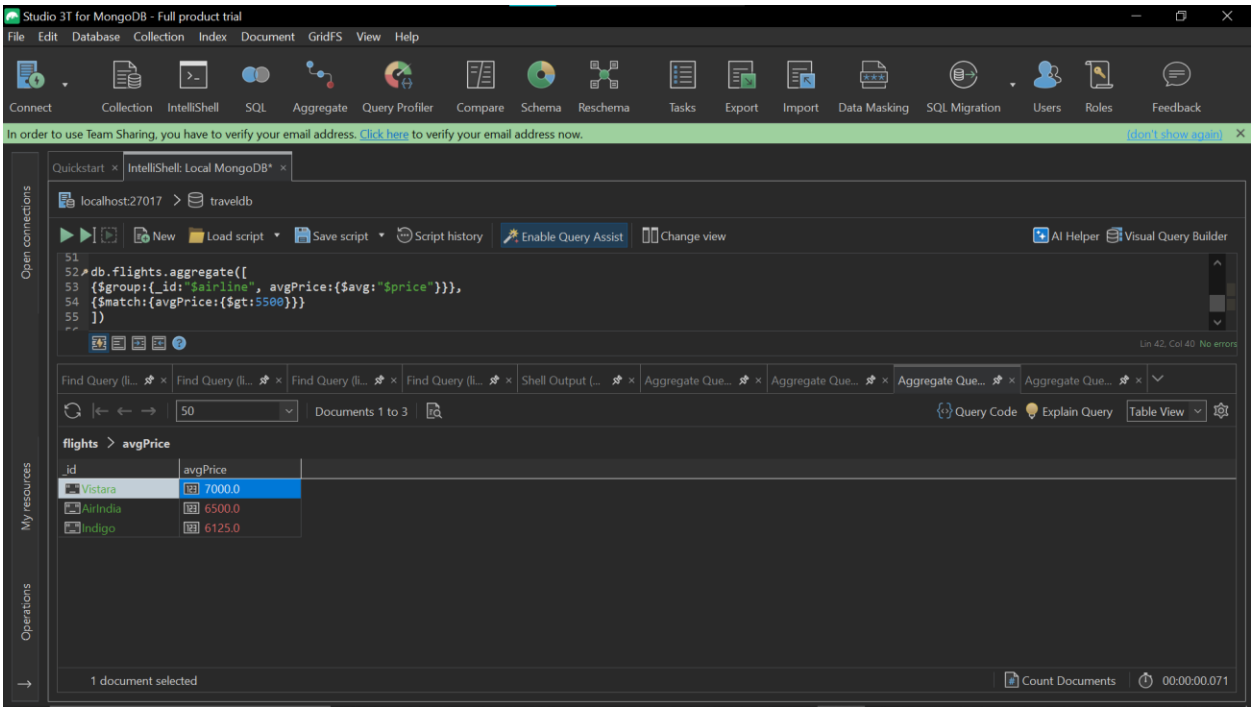
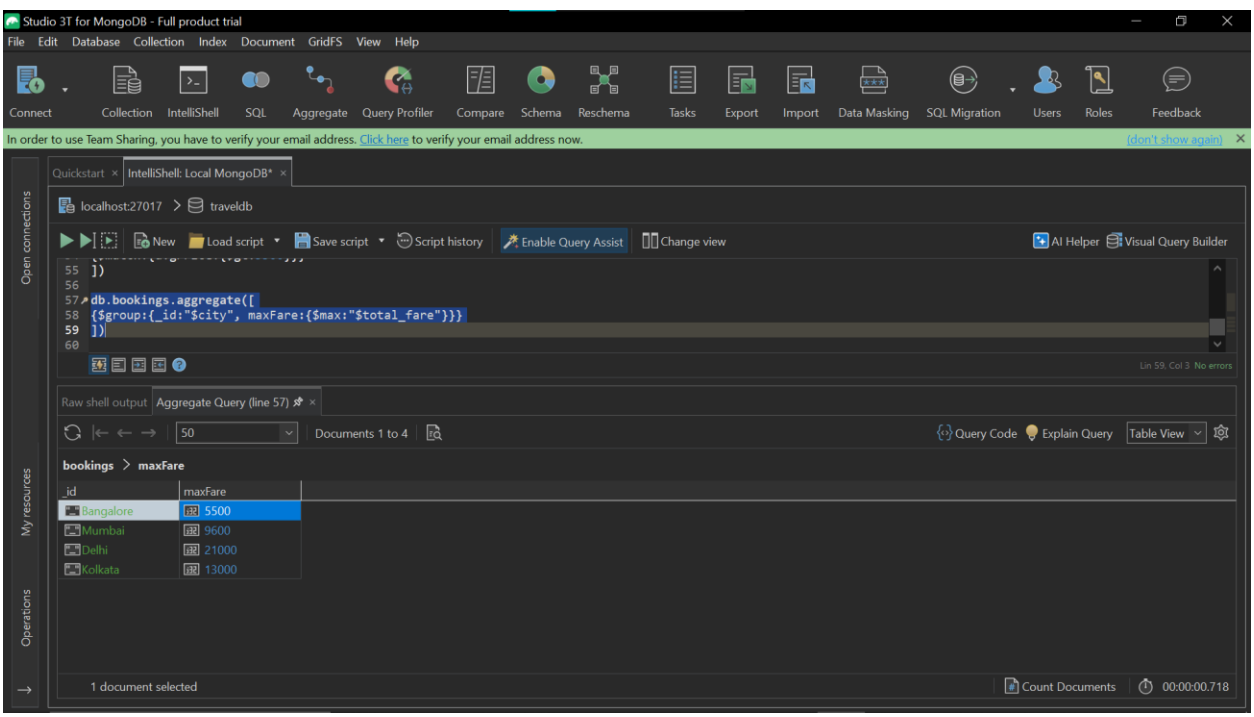
Q15. Find maximum total_fare among bookings for each city. *(Aggregation)*